

PN25/74
07 March 2025

The General Manager
Snowy Monaro Regional Council
PO Box 714, Cooma NSW 2630
via email: Arthur.wilkinson@snowymonaro.nsw.gov.au

Attn: Arthur Wilkinson

Re: Fisheries Permit PN25/74 – Dredging and reclamation – construction of a bridge and bypass –
Lot 1 DP 633352 – Tinderry Road crossing Queanbeyan River (-35.753871, 149.391343)

Dear Arthur Wilkinson,

I refer to your application dated 18 February 2025 for a permit under Part 7 of the *Fisheries Management Act 1994* (FM Act). NSW Department of Primary Industries and Regional Development - Fisheries, assesses applications for dredging and reclamation works, harm marine vegetation and obstruction of fish passage in accordance with Part 7 of the FM Act, Part 14 of the *Fisheries Management (General) Regulation 2019* and the *Policy and Guidelines for Fish Habitat Conservation and Management (2013)*.

This application attracts a minimum fee of \$358.00. The fee comprises a \$179.00 application fee plus \$179.00 for the first three hours of assessment. The complexity of this proposal was such that a total of 3-7 hours were required, making it a moderate \$418 assessment. An invoice of \$418.00 has been raised and will be emailed separately.

The environmental assessment has been completed and it has been determined that a permit can be issued. The permit is attached and takes effect on receipt of payment.

Please note that the attached permit providing authorisation under the *Fisheries Management Act 1994*, to undertake dredging and/or reclamation (s.200 or s.201), does not provide authorisation under any Act or planning instrument. It is the applicant's responsibility to ensure they have all appropriate approvals and landowner consents before the works occur. This may include, but is not restricted to, development consent under the *Environmental Planning & Assessment Act 1979*, landowners' consent and/or a licence under the *Crown Lands Management Act 2016*, and a controlled activity approval under the *Water Management Act 2000*.

Please carefully read and note the conditions included in the permit. If you agree that all the conditions are reasonable, appropriate, and achievable, you must sign and date the attached form (Acceptance of Conditions) and return it to the Departmental Contact Officer as soon as possible. If you believe that you cannot comply with all the Conditions, then you must not commence work. Instead, you should contact the Departmental Contact Officer listed on the first page of the permit so that your concerns can be considered.

If you intend to have the work undertaken by a contractor, please ensure that the contractor receives a full copy of the permit and understands the importance of abiding by the conditions. As the permit holder, you are responsible for ensuring compliance with all conditions therein and with any other legislative obligations. Breaching a condition of a permit can incur an on-the-spot penalty notice of \$500 or up to \$11,000 through the courts in accordance with clause 225 of the *Fisheries Management (General) Regulation 2019*.

The extent of work is to be restricted to that outlined in the application and plans submitted to the Department. If for any reason, other works are required, or the works need to be extended to other areas, you must seek specific approval beforehand. DPIRD Fisheries will require a justification for these variations and may charge additional assessment fees as outlined in the permit application. Similarly, please note the expiry date on the permit. If the works are not completed by the expiry date you will need to obtain an extension. Requests for an extension after the expiry date will incur the \$179.00 permit application fee. Requests for an extension before the expiry date will not incur an application fee.

DPIRD Fisheries places particular importance upon the need to minimise the harm to the natural environment both at the work site and in downstream/adjacent waters. The Department expects implementation of Best Management Practice with respect to erosion and sediment control as outlined in the publication "Managing Urban Stormwater: Soils and Construction" (4th Edition Landcom, 2004), commonly referred to as "The Blue Book" (see <https://www.environment.nsw.gov.au/research-and-publications/managing-urban-stormwater-soils-and-construction-volume-1-4th-edition>).

The extent and magnitude of works are such that I have included a condition requiring the preparation of a Construction Environmental Management Plan (CEMP) to be submitted to and approved by DPIRD Fisheries prior to the commencement of works. The CEMP is to incorporate erosion and sediment control measures to be used at the site, dewatering procedures, and site rehabilitation / revegetation provisions.

If you have any queries regarding this permit, please contact Emily Messer at emily.messer@dpi.nsw.gov.au or 0456 660 757.

Sincerely

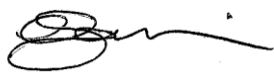
A handwritten signature in black ink, appearing to read 'Carla', with a stylized flourish extending to the right.

Carla Ganassin

Senior Fisheries Manager, Coastal Systems

DPIRD Fisheries

Authorised delegate of the Minister of Primary Industries

Permit under Part 7 of the *FISHERIES MANAGEMENT ACT 1994*

Permit	Permit Number	PN25/74
	Expiry Date	Unless cancelled or suspended sooner, this permit shall remain in force until 7 March 2027
Permit Holder:	Snowy Monaro Regional Council PO Box 714, Cooma NSW 2630: Contact person: Arthur Wilkinson Phone: 0439 061 354 Email: Arthur.wilkinson@snowymonaro.nsw.gov.au	
Permit Area:	Tinderry Road crossing Queanbeyan River (-35.753871, 149.391343) (Refer to Attachment 1)	
Permit Activity:	Dredging and reclamation – construction of a bridge and bypass – Lot 1 DP 633352 – Tinderry Road crossing Queanbeyan River (-35.753871, 149.391343)	
Departmental Contact Officer:	Emily Messer Ph: 0456 660 757 Email: emily.messer@dpi.nsw.gov.au	
District Fisheries Officer:	Jesús Montilla TUAREZCA Ph: 0427 460 226 Email: jesus.montilla.tuarezca@dpi.nsw.gov.au	

This permit is subject to the following Conditions:

ADMINISTRATIVE CONDITIONS

- 1) The Acceptance of Conditions form (attached) must be completed and returned to ahp.central@dpi.nsw.gov.au and fisheries.compliance@dpi.nsw.gov.au before commencing any works authorised by this permit.

Reason – To remove any doubt that the Permit Holder understands and accepts the Conditions before work commences.

- 2) The Commence Works Notification form (attached) must be completed and sent to ahp.central@dpi.nsw.gov.au and fisheries.compliance@dpi.nsw.gov.au at least three to five (3-5) days BEFORE the commencement of works authorised by this permit.

Reason - To ensure that local DPIRD Fisheries staff are aware that the works authorised by this permit are about to commence.

- 3) The Active Works Notification form (attached) must be completed and sent to ahp.central@dpi.nsw.gov.au and fisheries.compliance@dpi.nsw.gov.au at least three to five (3-5) days BEFORE works are complete or machinery is removed from the site. Several colour photographs showing the work site and works completed to date must be included.

Reason – To provide an opportunity for local DPIRD Fisheries staff to inspect the site whilst machinery is still on site and available to do any remedial work that may be necessary.

- 4) This permit (or a true copy) and a copy of the finalised Construction and Environmental Management Plan (CEMP) must be carried by the permit holder or sub-contractor operating on-site at all times during works activity in the permit area.

Reason – DPIRD Fisheries staff may wish to check compliance of works with imposed conditions.

NATURE AND EXTENT OF WORKS

- 5) The permit holder must ensure that all works authorised by this permit are restricted to the permit area and are undertaken in a manner consistent with those described in the: permit application dated 18 February 2025; plans for the works (Practical Engineering Solutions, ByPass and ESCP Design to assist with new bridge at Boolboolma Crossing Queanbeyan River – V4, 23.01.25), and Review of Environmental Factors for the works (Snowy Monaro Regional Council, Boolboolma Crossing over Queanbeyan River, Tinderry Road, 4 September 2024). Other works, which have not been described, except those activities required by this permit, are not to be undertaken.

Reason – This permit has been granted following an assessment of the potential impacts of the described works on the aquatic and neighbouring environments. Other works, which were not described in the application have not been assessed and may have significant adverse impacts.

SPECIFIC CONDITIONS

- 6) The detailed design plans for the bridge construction is to be prepared and submitted to the Contact Officer above for approval four weeks prior to any works take place.

Reason – to ensure the bridge design is appropriate for the site and impact on the aquatic habitat has been avoided to the greatest extent.

- 7) The temporary bypass structure must be removed in its entirety following the construction of the replacement bridge.

Reason – to restore aquatic habitat back to a natural state.

- 8) The existing concrete causeway structure must be removed at the completion of the new bridge. No more than one third of the western third can remain, which will provide access for Rural Fire Service to the waterway.

Reason – to restore aquatic habitat at the site.

- 9) A maximum of 1.5 m x 1.5 of Typha (Cumbungi) can be removed for the bypass and must be replanted on the upstream side of the macrophyte bed.

Reason – DPIRD Fisheries policy and guidelines require that impacts on important fish habitats are appropriately remediated.

CONSTRUCTION ENVIRONMENTAL MANAGEMENT PLAN & OTHER PLANS

- 10) A Construction Environmental Management Plan (CEMP) for **both** stages of work – bypass construction and bridge construction - detailing provisions relating to the items listed in this section below, is to be prepared and submitted to the Contact Officer above for approval two weeks prior to any works taking place. The CEMP should consist of simple statements and diagrams of how each factor will be managed on site to achieve the stated aim.

- a) Site delineation and marking of “no go” areas (with the aim of keeping the impacted area to a minimum),
- b) Sediment and erosion control plan (with the aim of achieving an outcome of “no visible turbid plumes reaching the waterway”, for any rainfall event up to a 1 in 2 year Annual Recurrence Interval (ARI) event),
- c) Use of temporary crossings or other access works (with the aim of keeping the impacted area to a minimum),
- d) Material storage and stockpiling (with the aim of keeping the impacted area to a minimum),
- e) Site restoration and clean up (with the aim of ensuring that the impacted area recovers as soon as possible),
- f) Site rehabilitation and revegetation (with the aim of ensuring that there are no long-term impacts after works are completed).

All works undertaken are to be consistent with this statement.

Reason – To ensure that appropriate strategies for preventing sediment input to downstream waterways and rehabilitation of aquatic habitats and the riparian zone are proposed and carried out.

SEDIMENT AND EROSION CONTROL

- 11) Erosion and sediment mitigation devices are to be erected in a manner consistent with currently accepted Best Management Practice (i.e., *Managing Urban Stormwater: Soils and Construction* 4th Edition, Landcom, 2004) to prevent the entry of sediment into the waterway prior to any earthworks being undertaken. These are to be maintained in good working order for the duration of the works under PN25/74 and subsequently, until the site has been stabilised and the risk of erosion and sediment movement from the site is minimal.

Reason – To ensure that sediment generated by the exposure of soil is not transported into the main water body.

DEWATERING

- 12) The site shall not be dewatered unless a Dewatering Management Plan is prepared and approved by the contact officer. Any Dewatering Management Plan shall specifically consider any potential off-site impacts as a result of the dewatering operations and contain mitigation controls to effectively treat any discharge water to prevent off site pollution of any receiving waters.

Reason – Dewatering poses a significant risk to aquatic animals and needs to be carefully managed.

WORK IN WATERS

- 13) Machinery is not to enter or work from the waterway unless in accordance with works proposed in your application for the permit and the requirements of this permit.

Reason – To ensure minimal risk of water pollution from oil or petroleum products and to minimise disturbance to the streambed substrate.

- 14) Only clean rock (no fines) is to be used in construction of works authorised by this permit.

Reason – To avoid fines, clay, and other sediment unnecessarily entering the waterway and potentially impacting on aquatic habitats.

- 15) Prior to use at the site and / or entry into the waterway, machinery is to be appropriately cleaned, degreased, and serviced. Spill kits are to be always available on-site during works.

Reason – To reduce the threat of an unintended pollution incident impacting upon the aquatic environment.

- 16) A floating boom and attached silt curtain that extends for the full depth of the water column are to be used to isolate the work site and minimise the impacts of turbidity and mobilised sediment during construction. The curtain is to be installed, prior to commencement of any instream works and retained until after the completion of works. The curtain is to be maintained to ensure it operates effectively.

Reason – Minimise the impact of the works and maintain fish passage at the site.

- 17) Geotextile fabric is to be used to isolate the natural bed of the waterway from any imported clean rock fill or other material used to create a work platform within the bed of the waterway.

Reason – Improve the ability to remove imported clean rock used in the rock platform.

AVOIDING HARM TO SNAGS AND RIPARIAN VEGETATION

- 18) When working near riparian vegetation or water land these areas need to be identified and appropriately delineated as “No Go” areas (with the aim of avoiding harm to these areas). Harm to riparian vegetation or water land outside the work footprint approved under the authority of this permit is not permitted and any harm caused is to be documented and reported to the contact officer. Any harm caused is to be restored in accordance with directions provided by the contact officer.

Reason – To ensure that impacts on aquatic habitat and the riparian zone are minimised.

- 19) Material storage and stockpiling are not to be undertaken on water land or riparian vegetation. Stockpiling must be undertaken in a manner to avoid harm to these types of vegetation or water land. Stockpiles should also be located 20 metres away from adjacent water land. Stockpiles and/or dewatering areas should be appropriately controlled by sediment fencing or other materials prescribed in the “Blue Book” to ensure sediments do not enter the waterway.

Reason – To ensure that impacts on aquatic habitats and the riparian zone are minimised.

“Degradation of native riparian vegetation along NSW water courses” (excluding estuarine and marine waters) is listed as a Key Threatening Process (KTP) under the provisions of the FM Act.

- 20) No snags or large woody debris from trees and shrubs are to be removed, realigned, or relocated without first obtaining the written authority of the Contact Officer.

Reason – “Removal of large woody debris from NSW rivers and streams” is listed as a KTP under the provisions of the FM Act. This approval has been granted on the basis that snags are not to be removed.

- 21) On completion of the works, the site is to be rehabilitated and stabilised including:

- a) Surplus construction materials and temporary structures (other than silt fences and other erosion and sediment control devices) installed during the course of the works are to be removed.
- b) Areas exposed in the work footprint must be planted with native vegetation to ensure bare ground will be stabilised and covered with vegetation. Replanting must be completed within 60 days of submitting the Active Works Notification. Several colour photographs showing the planting and stabilisation must be sent to ahp.central@dpi.nsw.gov.au and fisheries.compliance@dpi.nsw.gov.au within the 60-day deadline.

- c) Appropriate maintenance of erosion and sediment control devices is to be undertaken until the vegetation has successfully established and the site has stabilised.

Reason – To ensure that habitats are restored as quickly as possible, public safety is not compromised, aesthetic values are not degraded and sediment inputs into the waterway are reduced.

COMPENSATORY

- 22) The 1.5 x 1.5 of macrophytes removed from the macrophyte bed must be replanted on the upstream side of the macrophyte bed.

Reason – DPIRD Fisheries policy and guidelines require that impacts on important fish habitats are appropriately remediated or compensated.

FISH KILL CONTINGENCY

- 23) A visual inspection of the waterway for dead or distressed fish (indicated by fish gasping at the water surface, fish crowding in pools or at the creek's banks) is to be undertaken daily during the works. **Observations of dead or distressed fish are to be immediately reported to the Contact Officer by the Permit Holder.** In such a case all works are to cease until the issue is rectified and approval is given to proceed. If requested, the Permit Holder is to commit resources to the satisfaction of the Contact Officer for an effective fish rescue, if in the view of that officer, a fish kill event is imminent and likely to occur within or adjacent to the works area due to conditions associated with weather, water quality and other parameters.

Reason – DPIRD Fisheries needs to be aware of fish kills so that it can assess the cause and mitigate further incidents in consultation with relevant authorities. They are also potentially contentious incidents from the public perspective. Work practices may need to be modified to reduce the impacts upon the aquatic environment.

IMPORTANT NOTE:

In the event of any inconsistency between the conditions of this approval and:

- the drawings / documents referred to above, the conditions of this approval prevail to the extent of the inconsistency.
- any Government publication referred to in this permit, the most recent document shall prevail to the extent of the inconsistency; and
- the proponent's mitigation measures outlined in the application; the conditions of this approval prevail to the extent of the inconsistency.

STOP WORK ORDERS

A Fisheries Officer or other appropriate delegate, who has reasonable cause to suspect that the conditions of this permit have not been complied with, **may order the work to stop immediately**. The order may be given to the permit holder or any person who informs the officer that they are acting in any capacity on behalf of the permit holder. Any damage caused to the habitat outside the specified permit area, or the carrying out of works not in accordance with the conditions specified in this permit and/or the application and that were accepted by the permit holder, could result in a breach of the *Fisheries Management Act 1994* or *Regulations*, and penalties of up to \$220,000 may apply. Orders may also be made requiring work to rectify any damage caused by unauthorised works. Breaching a condition of a permit can incur an on-the-spot penalty notice of \$500 or up to \$11,000 through the courts pursuant to clause 225 of the *Fisheries Management (General) Regulation 2019*.

Sincerely

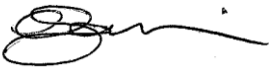

Carla Ganassin

Senior Fisheries Manager, Coastal Systems

DPIRD Fisheries

Authorised delegate of the Minister of Primary Industries

07 March 2025

Attachment 1 – Location diagram of works authorised under PN25/74

Tinderry Road

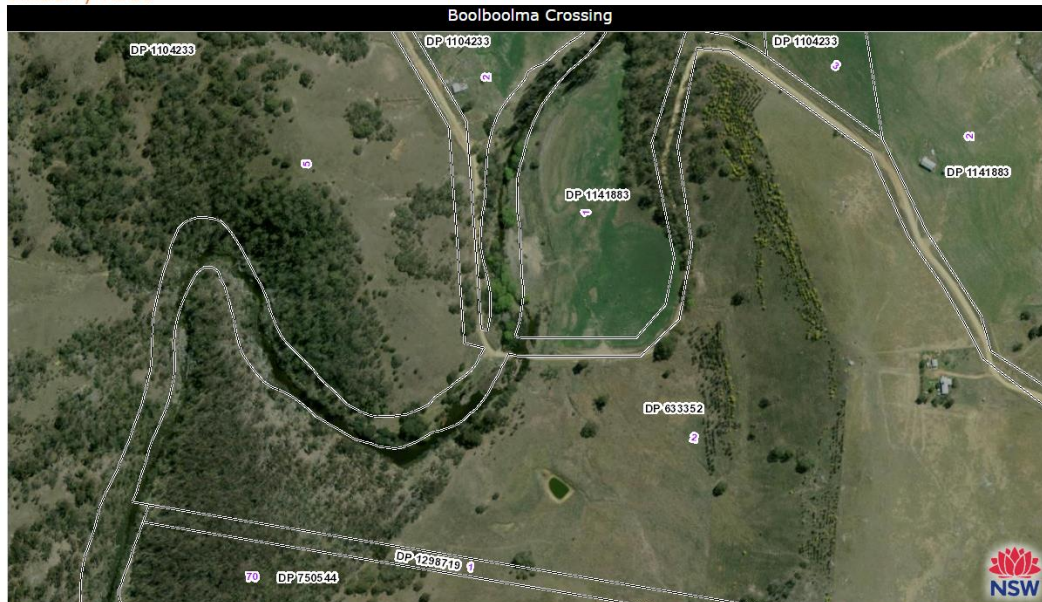

Disclaimer: This report has been generated by various sources and is provided for information purposes only. Spatial Services does not warrant or represent that the information is free from errors or omission, or that it is exhaustive. Spatial Services gives no warranty in relation to the information, especially material supplied by third parties. Spatial Services accepts no liability for loss, damage, or costs that you may incur relating to any use or reliance upon the information in this report.

**Permit No. PN25/74 issued under Part 7 of the
*Fisheries Management Act 1994***

PLEASE COMPLETE THIS PAGE AND RETURN TO DPIRD FISHERIES

In reference to Permit No. PN25/74 associated with Dredging and reclamation – construction of a bridge and bypass – Lot 1 DP 633352 – Tinderry Road crossing Queanbeyan River (-35.753871, 149.391343):

Acceptance of Conditions Form

I the undersigned, acknowledge that I have read and understood and agree to comply with the conditions specified. I understand that penalties can be imposed for non-compliance with conditions.

Permit Holder's name: _____

Permit Holder's signature: _____

Date: _____

Please ensure you have SIGNED this page and RETAINED a copy for your records before you email it to:

ahp.central@dpi.nsw.gov.au

fisheries.compliance@dpi.nsw.gov.au

Permit No. PN25/74 issued under Part 7 of the *Fisheries Management Act 1994*

PLEASE COMPLETE THIS PAGE AND RETURN TO DPIRD FISHERIES

In reference to Permit No. PN25/74 associated with Dredging and reclamation – construction of a bridge and bypass – Lot 1 DP 633352 – Tinderry Road crossing Queanbeyan River (-35.753871, 149.391343):

Commence Works Notification Form

(Note: to be completed and returned 3 – 5 working days before commencement of works)

Permit Holder's name: _____

Expected commencement date: _____

Permit Holder's signature: _____

Date: _____

Comments:

Please ensure you have SIGNED this page and RETAINED a copy for your records before you email it to:

ahp.central@dpi.nsw.gov.au

fisheries.compliance@dpi.nsw.gov.au

Permit No. PN25/74 issued under Part 7 of the *Fisheries Management Act 1994*

PLEASE COMPLETE THIS PAGE AND RETURN TO DPIRD FISHERIES

In reference to Permit No. PN25/74 associated with Dredging and reclamation – construction of a bridge and bypass – Lot 1 DP 633352 – Tinderry Road crossing Queanbeyan River (-35.753871, 149.391343):

Active Works Notification Form

(Note: to be completed and returned 3 – 5 working days before completion of works or before machinery is removed from the site)

Permit Holder's name: _____

Anticipated completion date: _____

Permit Holder's signature: _____

Date: _____

Comments:

Please ensure you have SIGNED this page and RETAINED a copy for your records before you email it to:

ahp.central@dpi.nsw.gov.au

fisheries.compliance@dpi.nsw.gov.au